

MR-J2S-11KA/B, 15KA/B, 22KA/B, 11KA4/B4, 15KA4/B4, 22KA4/B4

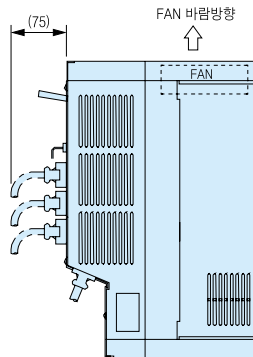

단자대배열

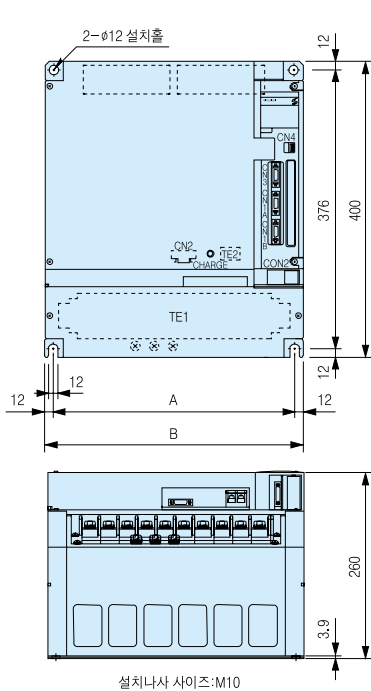
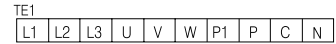

나사사이즈 : M6(MR-J2S-11KA(4)/B(4), 15KA(4)/B(4)의 경우)

나사사이즈 : M8(MR-J2S-22KA(4)/B(4)의 경우)

TE2



나사사이즈 : M4

PE단자

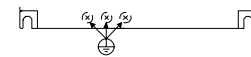

나사사이즈 : M6(MR-J2S-11KA(4)/B(4), 15KA(4)/B(4)의 경우)

나사사이즈 : M8(MR-J2S-22KA(4)/B(4)의 경우)

	A	B
MR - J2S - 11KA/B	236	260
MR - J2S - 15KA/B		
MR - J2S - 11KA4/B4		
MR - J2S - 15KA4/B4	326	350
MR - J2S - 22KA/B		
MR - J2S - 22KA4/B4		

(: mm)

MR-J2S-60A4/B4, 100A4/B4, 200A4/B4

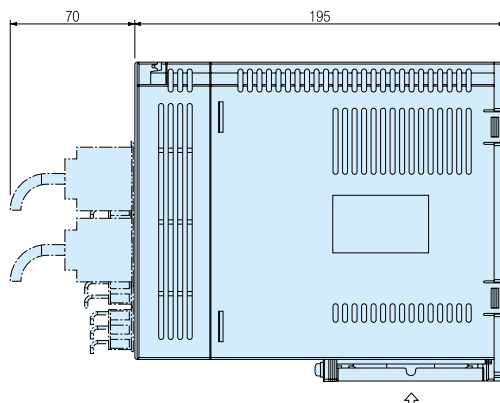
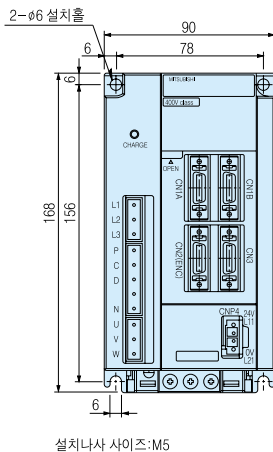

FAN 바람방향(MR-J2S-100A4/B4, 200A4/B4의 경우)

단자대배열

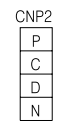

CNP1, CNP2, CNP3, CNP4

(: mm)